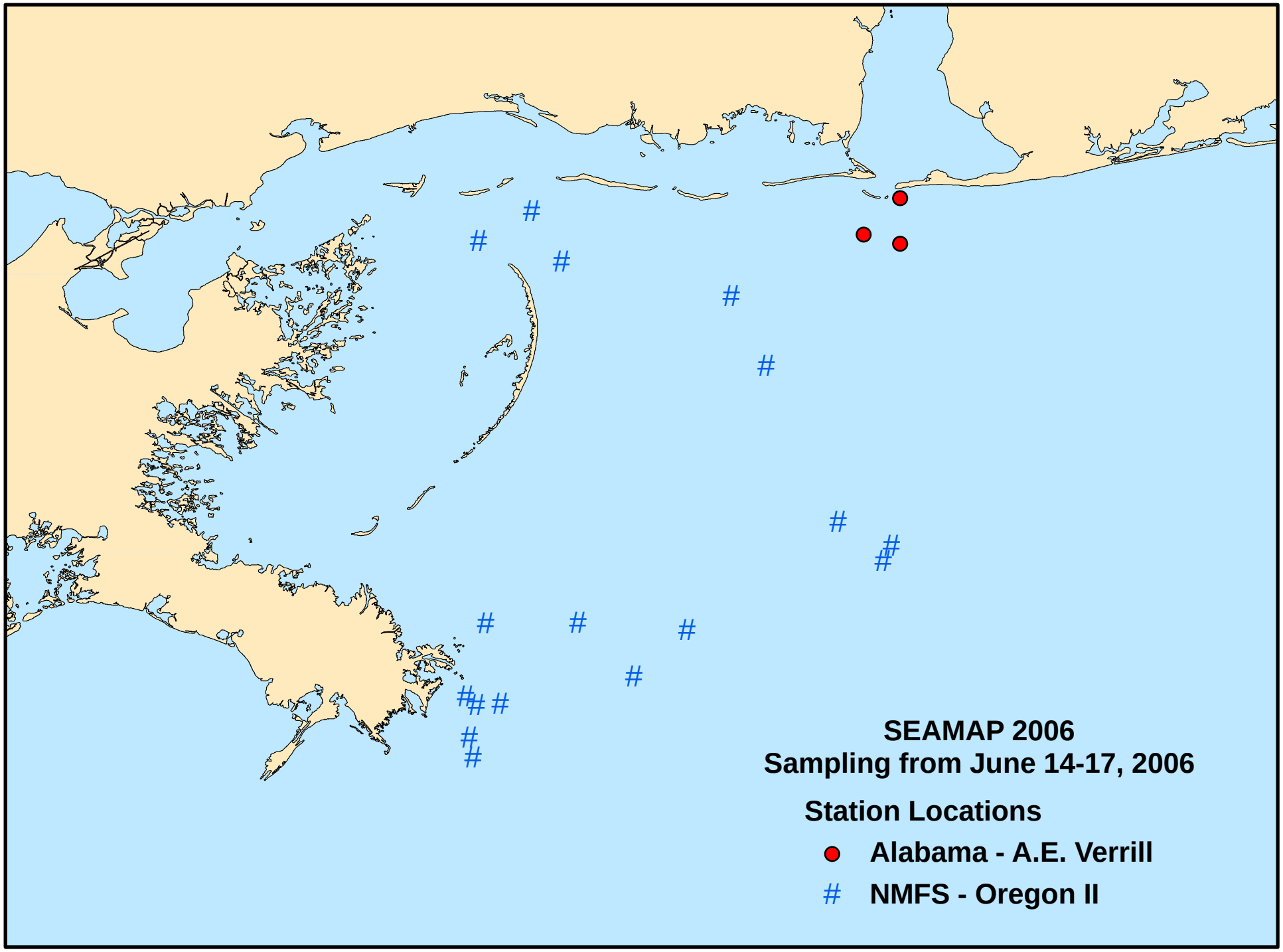
SEAMAP 2006
Sampling from June 14-17, 2006
Station Locations
Alabama - A.E. Verrill
NMFS - Oregon II

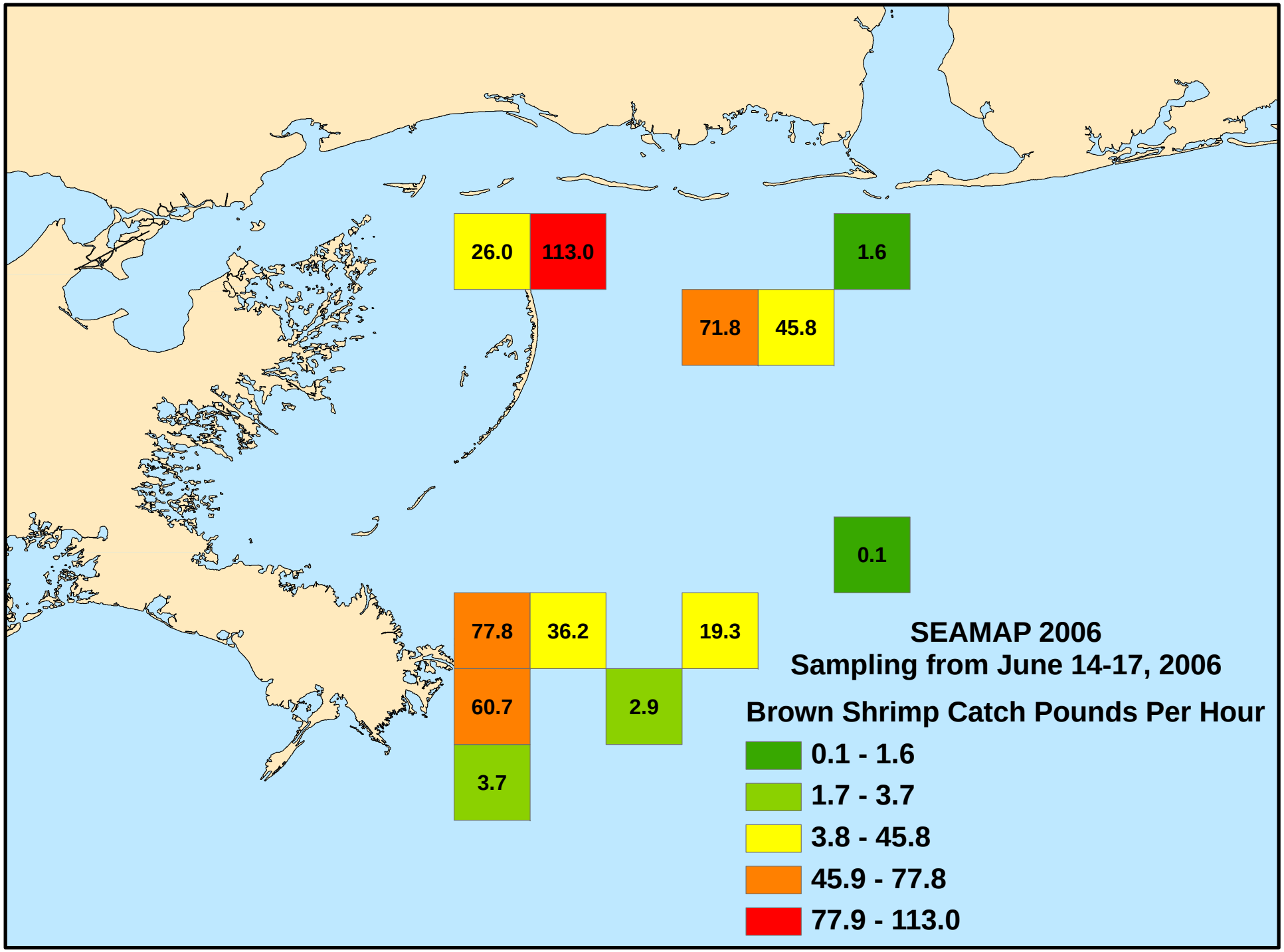
26.0
113.0
1.6
71.8
45.8
0.1
77.8
36.2
19.3
60.7
2.9
3.7
SEAMAP 2006
Sampling from June 14-17, 2006
Brown Shrimp Catch Pounds Per Hour
0.1 - 1.6
1.7 - 3.7
3.8 - 45.8
45.9 - 77.8
77.9 - 113.0

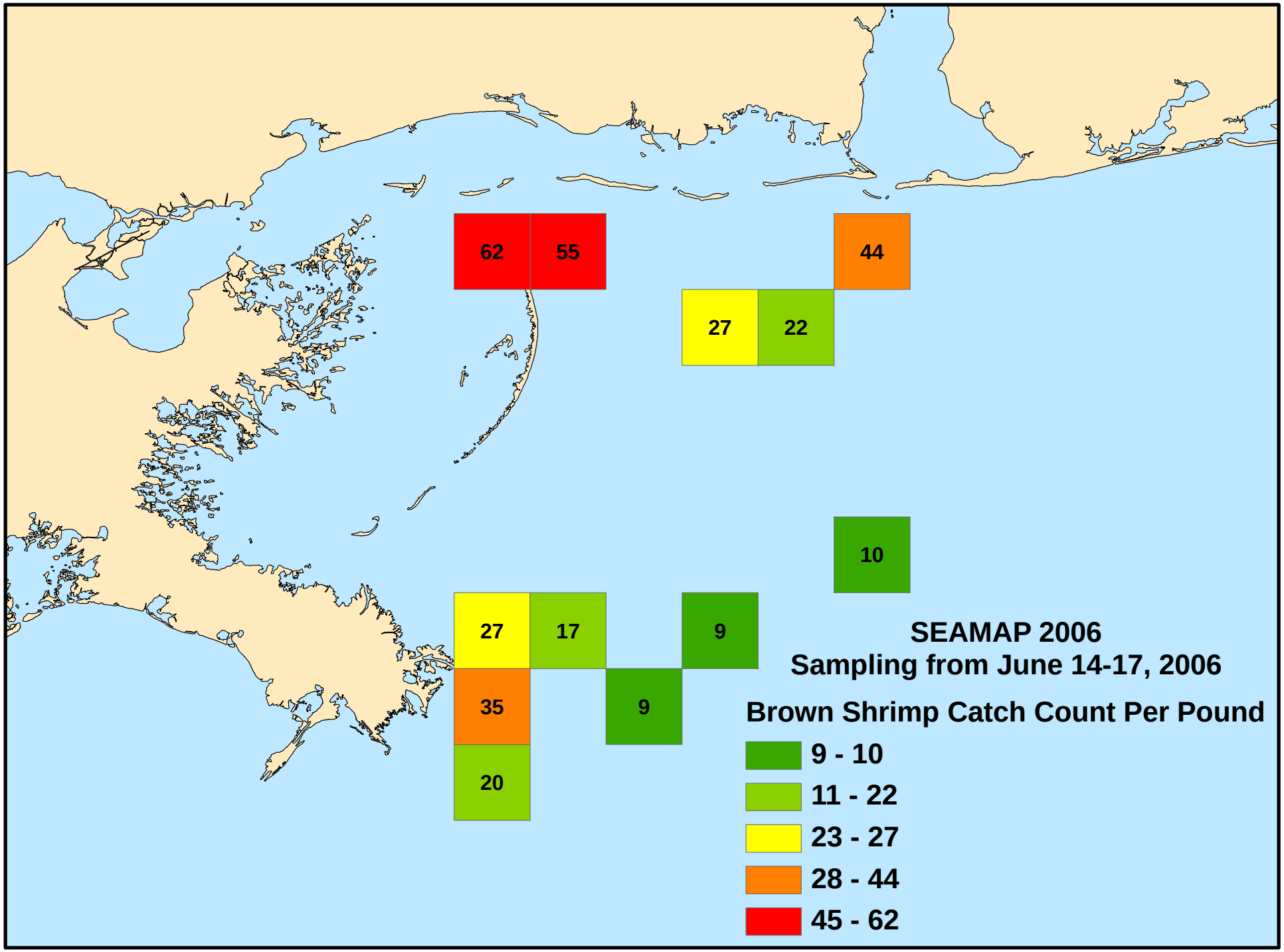
62
55
44
27
22
10
27
17
9
35
9
20
SEAMAP 2006
Sampling from June 14-17, 2006
Brown Shrimp Catch Count Per Pound
9 - 10
11 - 22
23 - 27
28 - 44
45 - 62

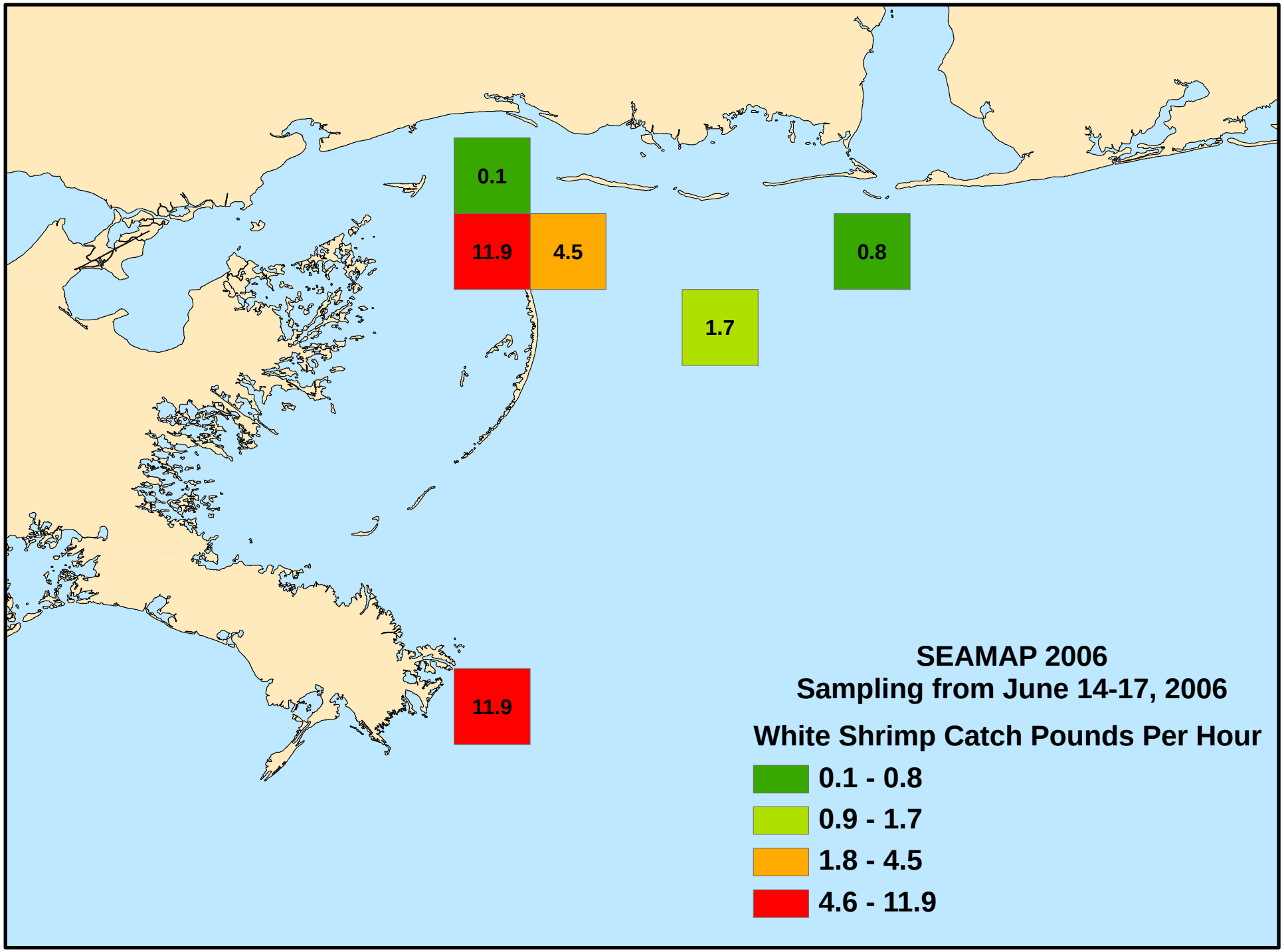
0.1
11.9
4.5
0.8
1.7
11.9
SEAMAP 2006
Sampling from June 14-17, 2006
White Shrimp Catch Pounds Per Hour
0.1 - 0.8
0.9 - 1.7
1.8 - 4.5
4.6 - 11.9

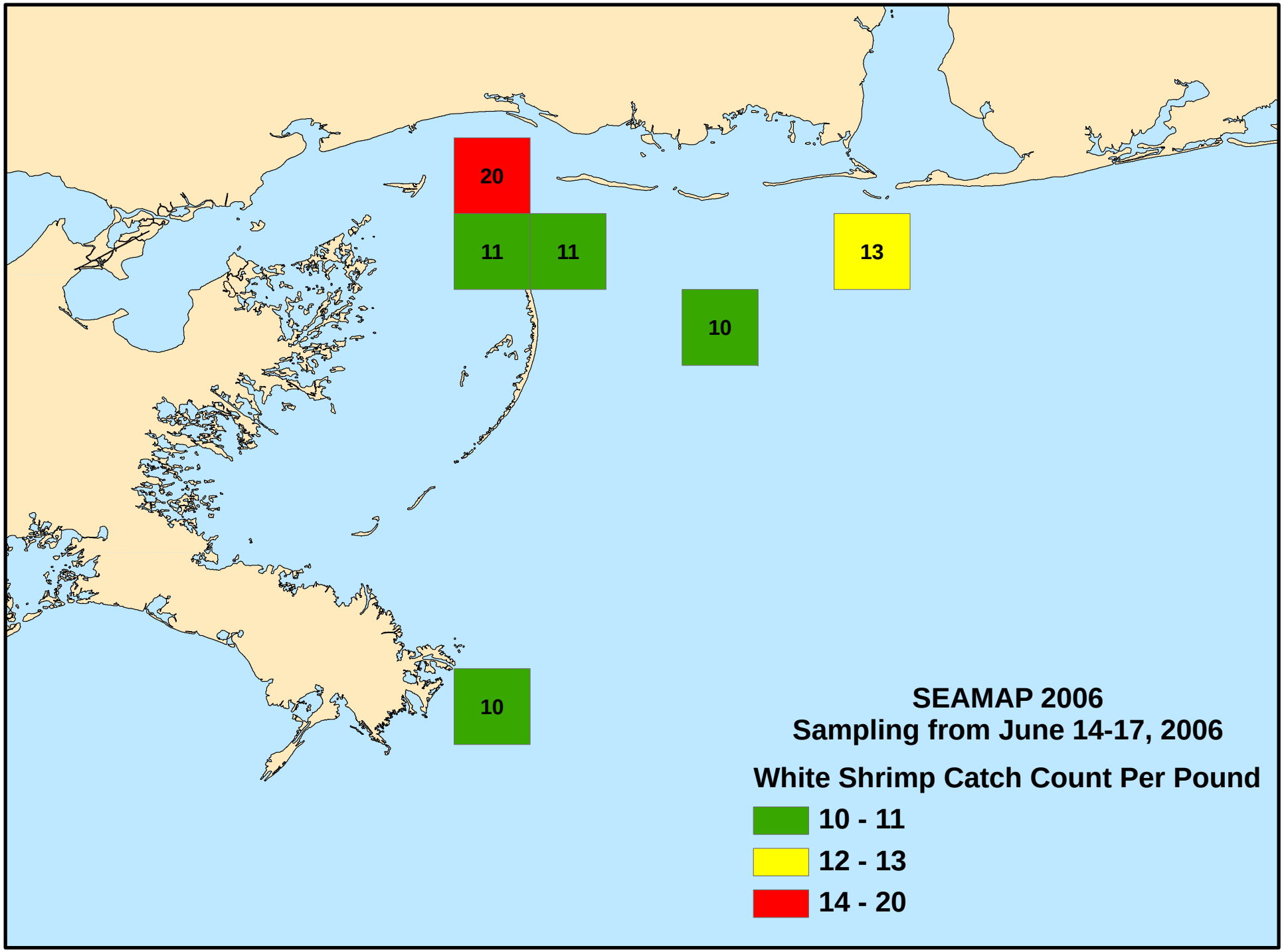
20
11
11
13
10
10
SEAMAP 2006
Sampling from June 14-17, 2006
White Shrimp Catch Count Per Pound
10 - 11
12 - 13
14 - 20

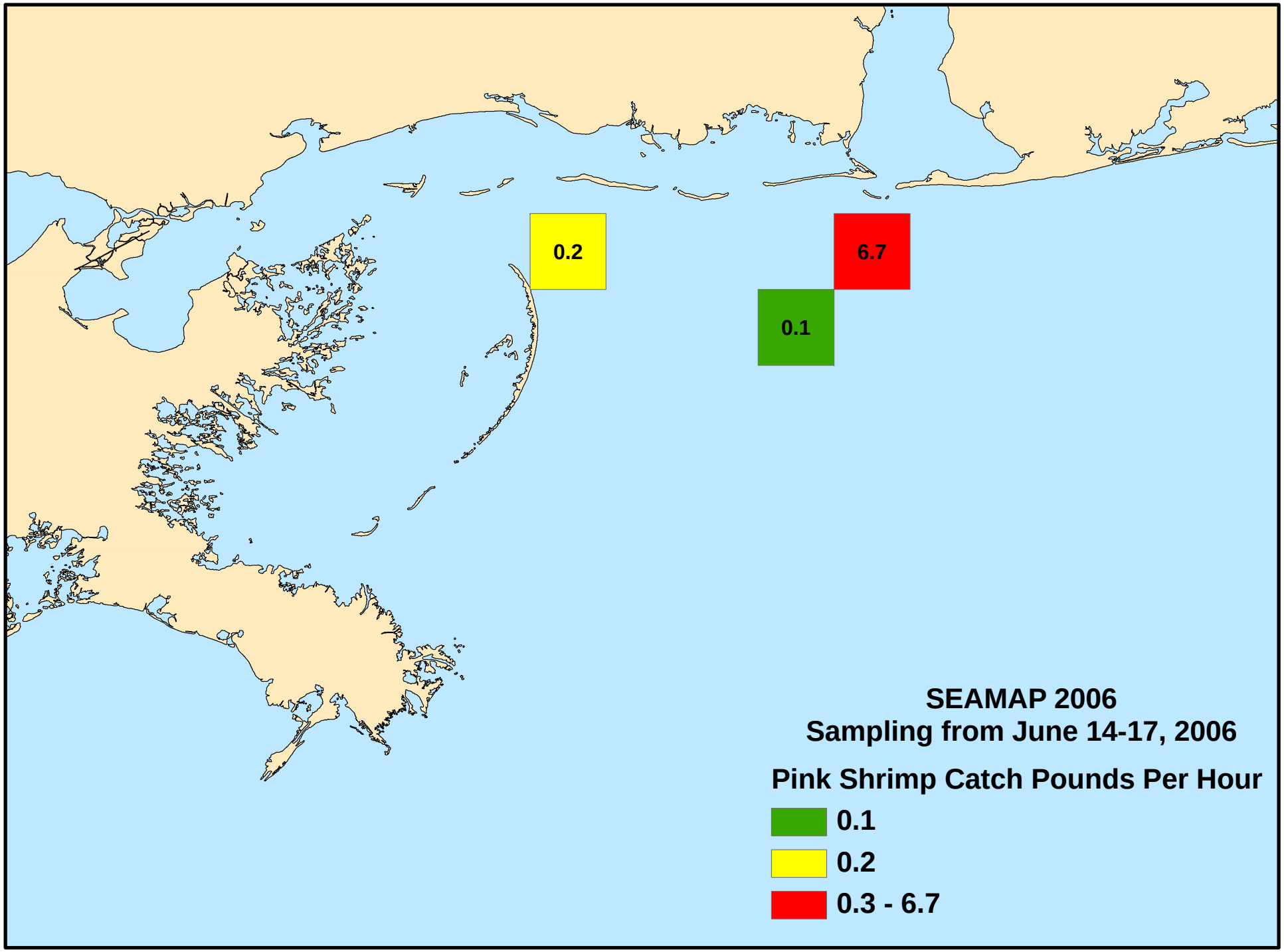
0.2
6.7
0.1
SEAMAP 2006
Sampling from June 14-17, 2006
Pink Shrimp Catch Pounds Per Hour
0.1
0.2
0.3 - 6.7

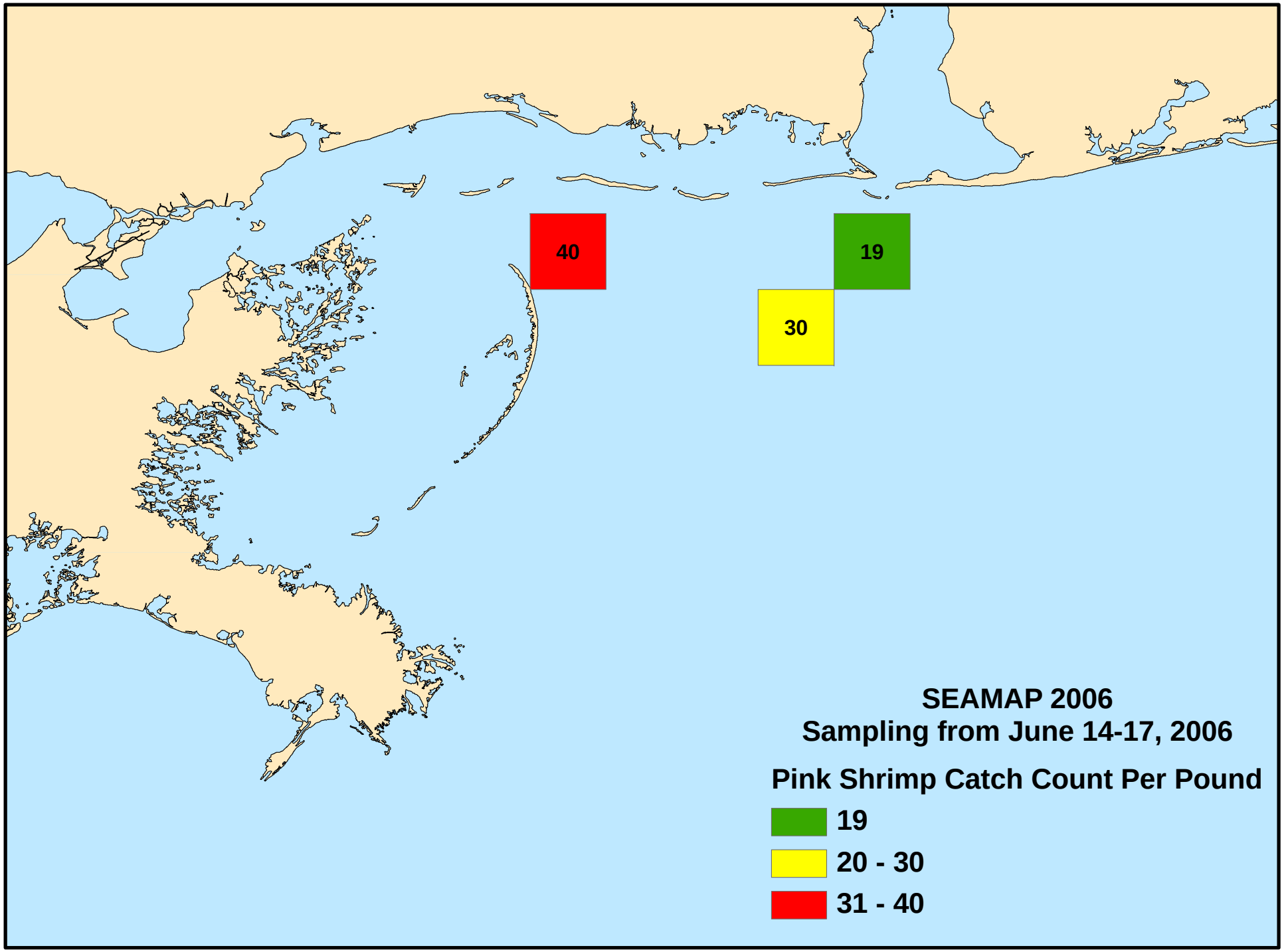
40
19
30
SEAMAP 2006
Sampling from June 14-17, 2006
Pink Shrimp Catch Count Per Pound
19
20 - 30
31 - 40

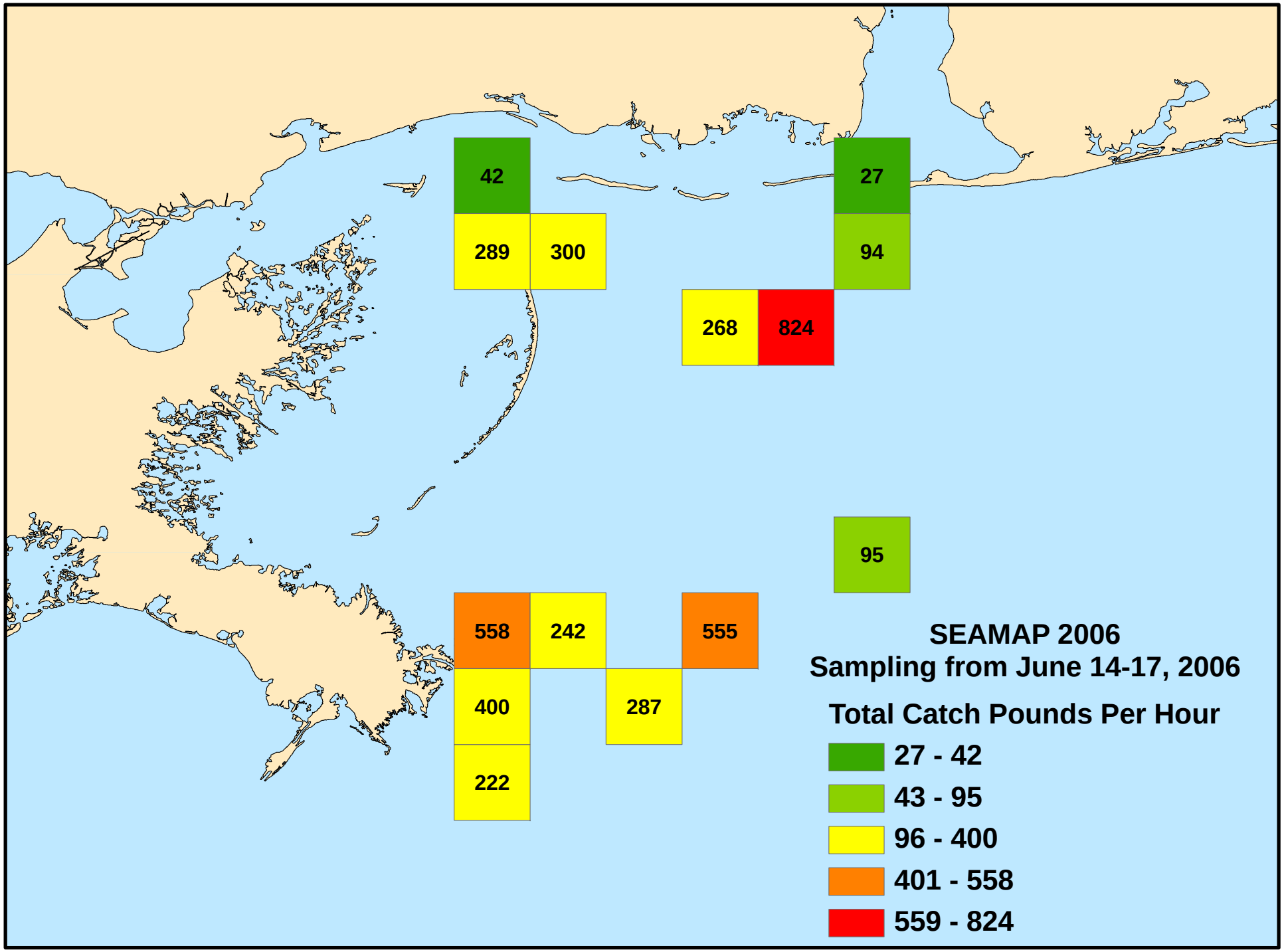
42
289
300
27
94
268
824
95
558
242
555
400
287
222
SEAMAP 2006
Sampling from June 14-17, 2006
Total Catch Pounds Per Hour
27 - 42
43 - 95
96 - 400
401 - 558
559 - 824